

THIS DRAWING IS THE PROPERTY OF PINWOOD ATLANTA LLC AND MUST NOT BE COPIED OR REPRODUCED IN WHOLE OR IN PART, BY ANY METHOD WHATSOEVER, WITHOUT PERMISSION OR THE WRITTEN AUTHORIZATION OF PINWOOD ATLANTA LLC

ALL DIMENSIONS TO BE CHECKED ON SITE PRIOR TO ANY COMMENCEMENT OF WORKS

PINWOOD ATLANTA STUDIOS
SITE PLAN

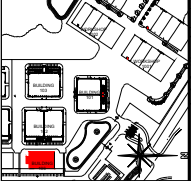

PINWOOD ATLANTA STUDIOS
BUILDING 106 STAGE 9 DIMENSIONS

STAGE 9 LENGTH	= 163'-0" (50 m)
STAGE 9 WIDTH	= 108'-0" (33 m)
GROUND FLOOR STAGE AREA	= 17,600 sq ft (1,635 m ²)
HEIGHT OF PERM GRID	= 35'-0" (10.7 m)

LEGEND:

ELECTRICAL	
	EXISTING SINGLE POLE LIGHT SWITCH
	EXISTING MOTION SENSOR LIGHT SWITCH
	EXISTING 3 WAY LIGHT SWITCH
	DOUBLE DUPLEX RECEPTACLE
	DUPLEX RECEPTACLE W/GROUND FAULT
	QUAD RECEPTACLE
	ELECTRICAL PANEL
	TRAILER OUTLET
PLUMBING	
	EXTERIOR WALL HYDRANT
	SPRINKLER STAND PIPE
FIRE DETECTION	
	EXISTING PULL STATION
	EXISTING STROBE HORN
	EXISTING STROBE
	EXISTING DIRECTIONAL ILLUMINATED EMERGENCY EXIT LIGHT
	EXISTING CEILING FIRE EXTINGUISHER
LIGHTING	
	EXISTING WALL MOUNTED EXTERIOR LIGHT
	EXISTING VISUAL STUDIO WARNING LIGHT
VERTICAL ACCESS	
	ACCESS LADDER

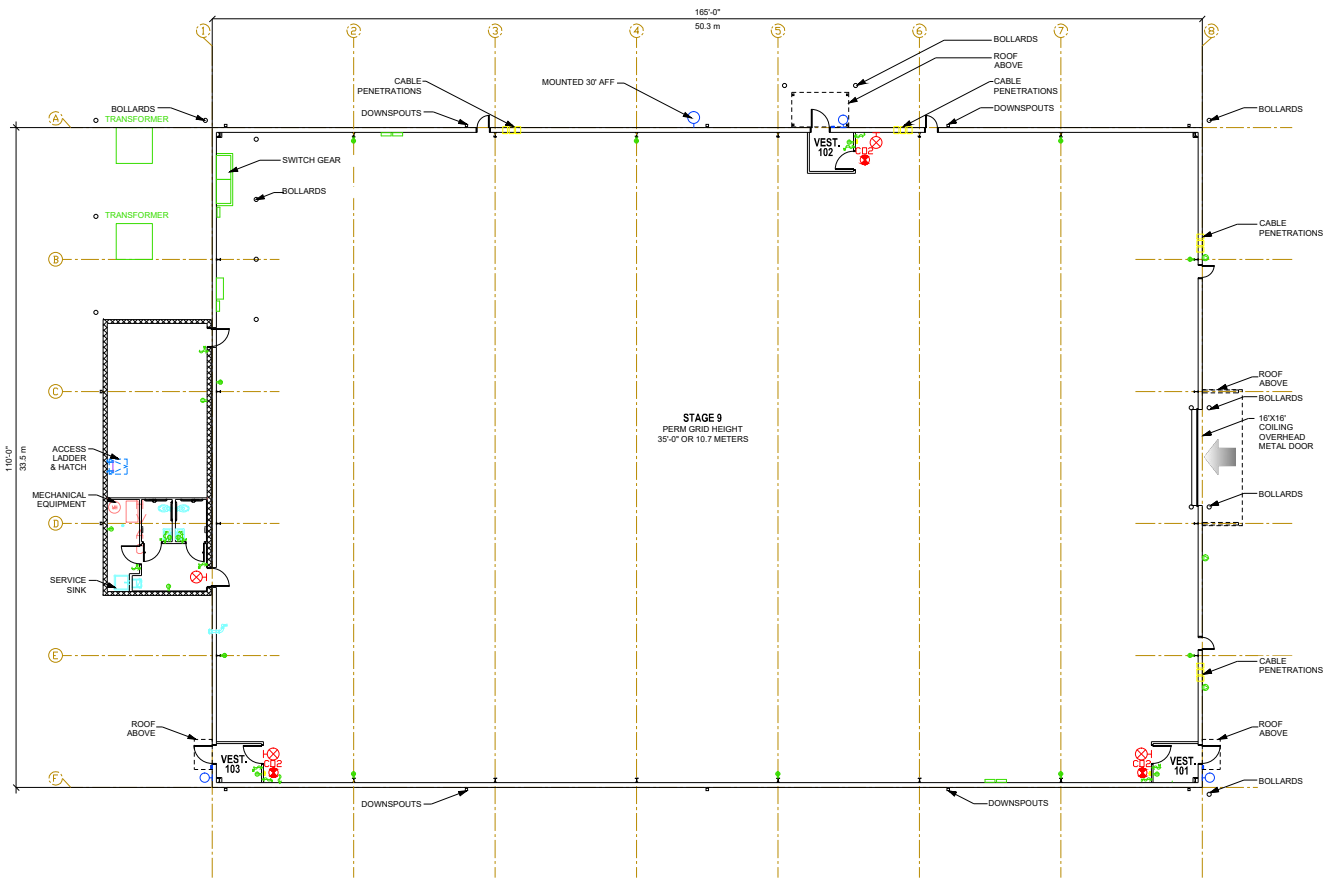

BUILDING 106 STAGE 9 | EXISTING GROUND FLOOR LEVEL
PINWOOD ATLANTA STUDIOS

PROJECT MANAGEMENT DEPARTMENT

PROJECT		
PINWOOD ATLANTA STUDIOS BUILDING 106 STAGE 9		
DRAWING TITLE		
GROUND FLOOR STAGE PLAN		
SCALE	DATE	DRAWN BY
1/32"=1'-0"	APRIL 2014	JMC

